

Richard Harding

2004

The River Suite

The Bay (Prelude)

Richard Harding

Allegro

⑥ = D

mf

m i a m i sim...

i p i m a

CIII a m i a m i

sim... CV CVIII

Cresc...

ff *mp*

m i a m i

D.C. al §

IX p i p m i a

VIII m i p i | p i p m i a m i p i | sim... VII

VI

III

II

p Cresc...

ff

mp D.C al ϕ

p *mf*

p *mf*

The Ferry

(Allemande)

Andante

mf $\frac{1}{2}CV$ CIII

mp *p*

mf $\frac{1}{2}CV$ CIII

a m i i p p i m ...

mp *p*

mf *f*

CII

CIII

mp

f

CIV

mf

p

rit...

mf

mp

dim. a rall.

The Riverside Walk

(Courante)

Con moto

⑥ = E

mf

1. 3. 4. 1/2 CIII

CII

CIII

f

1.

CII

marcato

2.

CII

1/2 CV

CII

The Lighthouse

(Sarabande)

Lento assai

Andante

1/2CV — 1/2CVII — 1/2CIII — 1/2CII

poco accel. *cresc.* *molto espress.*

1/2CV — 1/2CVII — 1/2CIII

Tempo primo

mp — *p* *mf (sub.)* *p*

mf (sub.) *p*

f

p

The Bridge

(Gigue)

Presto

⑥ = D

f

1/2 CIII

CIII

1.

2.

1/2 CV

CVII

i p p i m a

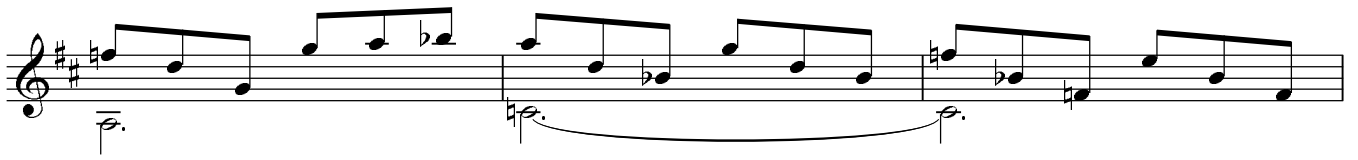

CVIII

