

# Ten Pieces after Howard Skempton

for solo guitar

Richard Harding

2004

# One

Presto  
*p i m a sim...*

# Two

Gently

# Three

Moderato

*p i p m i i sim...*

# Four

Very slowly & quietly

(Accidentals apply only to the note they immediately precede.)

# Five

Maestoso

CIV

sim..

CII

CIV

CIV

CIV

non rit.

# Six

Tempo comodo

*i m a sim...*

*p p sim...*

# Seven

As slowly & quietly as possible

# Eight

• c. 4s

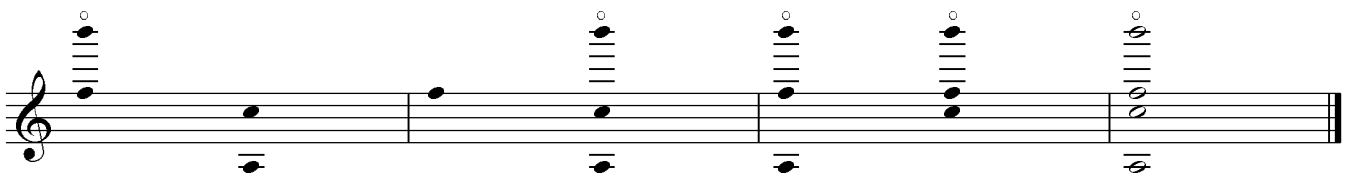
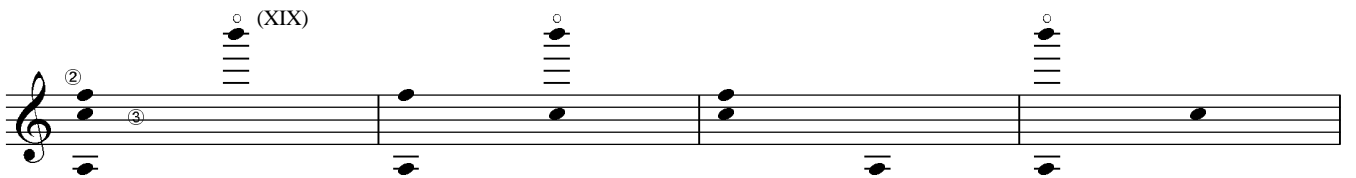

# Nine

# Ten

Extremely slow and quiet
